

Plot 1

2 bedroom house - conversion

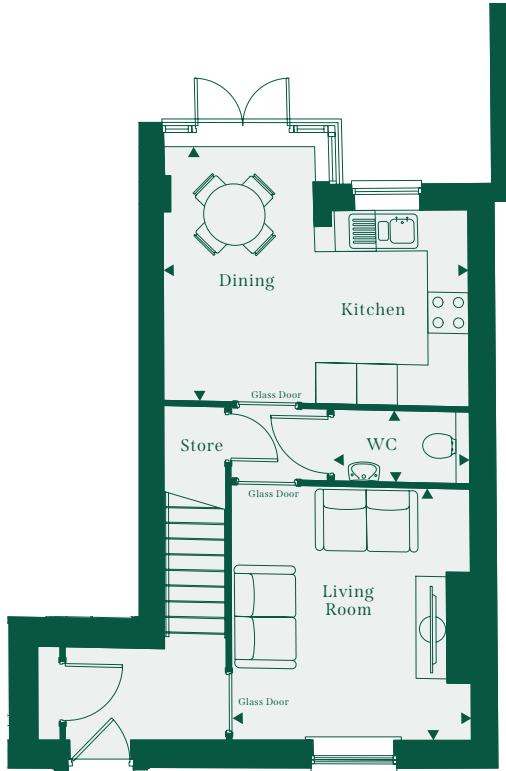

GROUND FLOOR

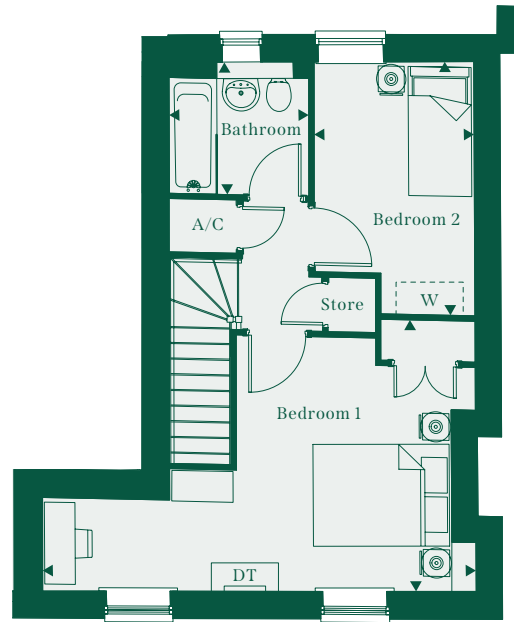

FIRST FLOOR



Living Room	3.52m X 3.76m	11'7" X 12'4"
Kitchen/Dining	4.49m X 3.72m	14'9" X 12'3"
Cloakroom	2.00m X 1.05m	6'7" X 3'5"
Bedroom 1	6.37m X 3.77m	20'11" X 12'5"
Bedroom 2	2.36m X 3.73m	7'9" X 12'3"
Bathroom	2.05m X 1.93m	6'9" X 6'4"
TOTAL	76.2 sq m	821 sq ft

A/C = Airing cupboard

DT = Dressing table

W = Position suggestions for freestanding wardrobes

Please note that this is a conversion



FORESTERS