

Plot 1

2 bedroom house - conversion

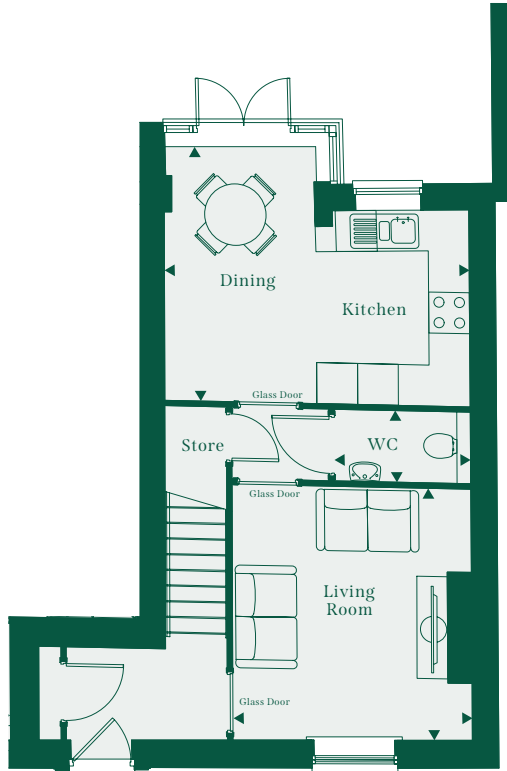

GROUND FLOOR

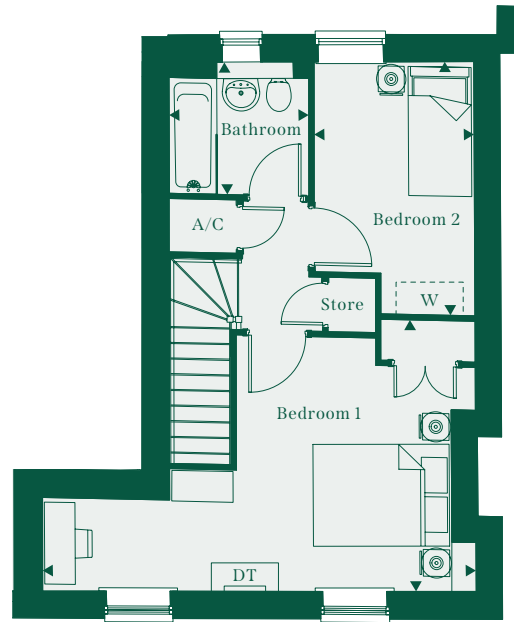

FIRST FLOOR



CGI indicative only

Living Room	3.52m X 3.76m	11'7" X 12'4"
Kitchen/Dining	4.49m X 3.72m	14'9" X 12'3"
Cloakroom	2.00m X 1.05m	6'7" X 3'5"
Bedroom 1	6.37m X 3.77m	20'11" X 12'5"
Bedroom 2	2.36m X 3.73m	7'9" X 12'3"
Bathroom	2.05m X 1.93m	6'9" X 6'4"
TOTAL	76.2 sq m	821 sq ft

A/C = Airing cupboard

DT = Dressing table

W = Position suggestions for freestanding wardrobes

Please note that this is a conversion



FORESTERS

Plot 2

2 bedroom house - conversion

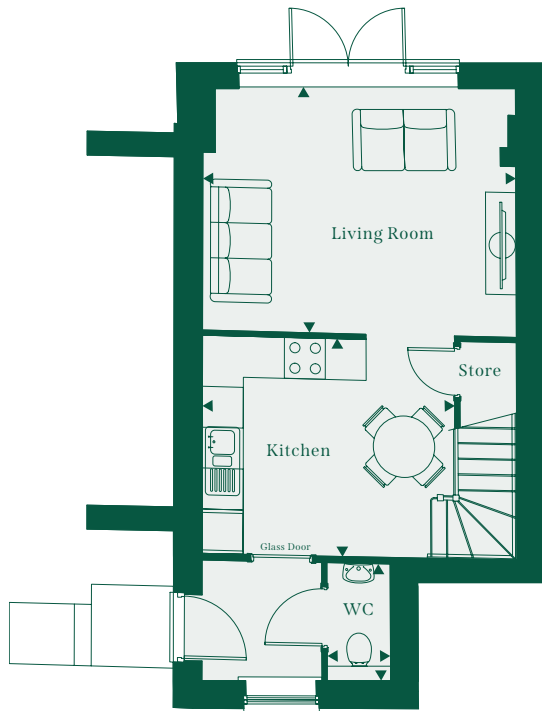

GROUND FLOOR

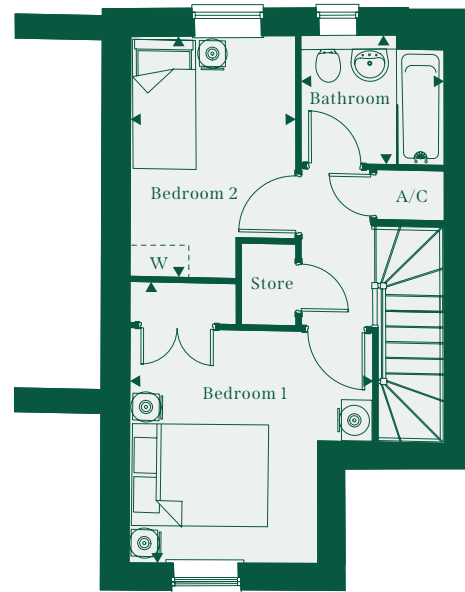

FIRST FLOOR



Living Room	3.65m X 4.60m	12'0" X 15'2"
Kitchen/Dining	3.70m X 3.20m	12'2" X 10'6"
Cloakroom	0.93m X 1.73m	3'1" X 5'8"
Bedroom 1	3.57m X 3.41m	11'9" X 11'2"
Bedroom 2	2.42m X 3.52m	7'11" X 11'7"
Bathroom	2.10m X 1.90m	6'11" X 6'4"
TOTAL	69.6 sq m	749 sq ft

A/C = Airing cupboard

W = Position suggestions for freestanding wardrobes

Please note that this is a conversion



FORESTERS

Plot 3

Two bedroom apartment

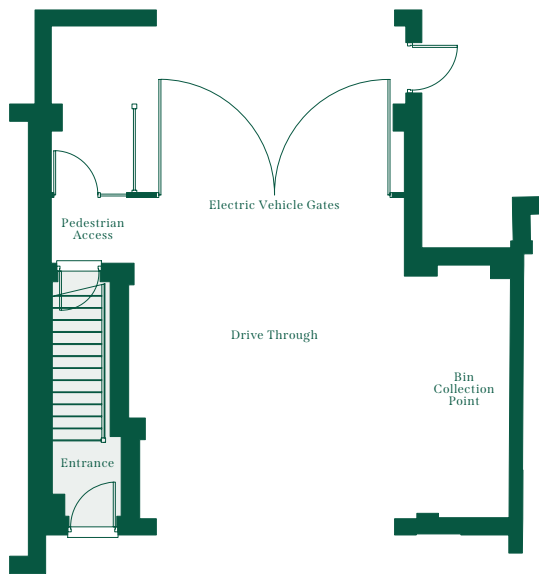

GROUND FLOOR

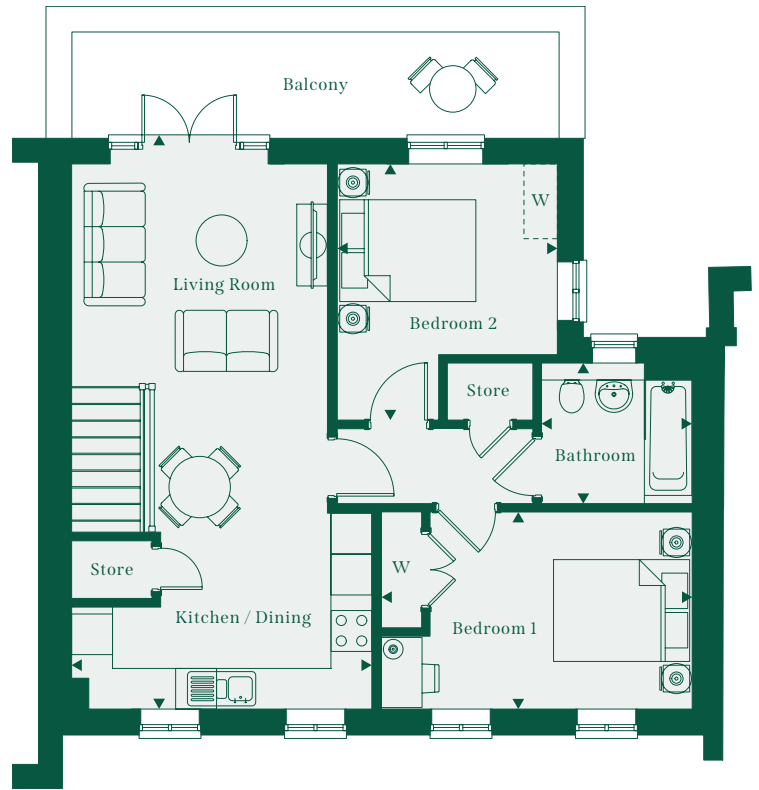

FIRST FLOOR



CGI indicative only

Living/Kitchen/Dining Room	4.41m X 8.01m	14'6" X 26'4"
Bedroom 1	4.56m X 2.90m	15'0" X 9'6"
Bedroom 2	3.24m X 3.76m	10'8" X 12'4"
Bathroom	2.21m X 2.06m	7'3" X 6'9"
TOTAL	75.44 sq m	812 sq ft
Balcony	7.20m X 1.5m	23'6" X 4'9"

W = Position suggestions for freestanding wardrobes



FORESTERS

Plot 4

Three bedroom house

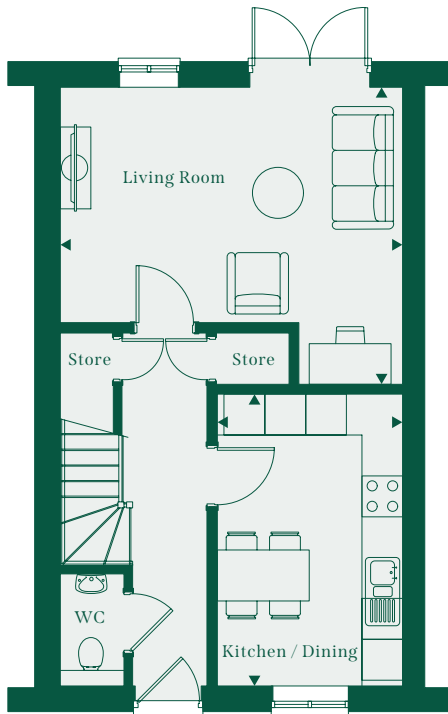

GROUND FLOOR

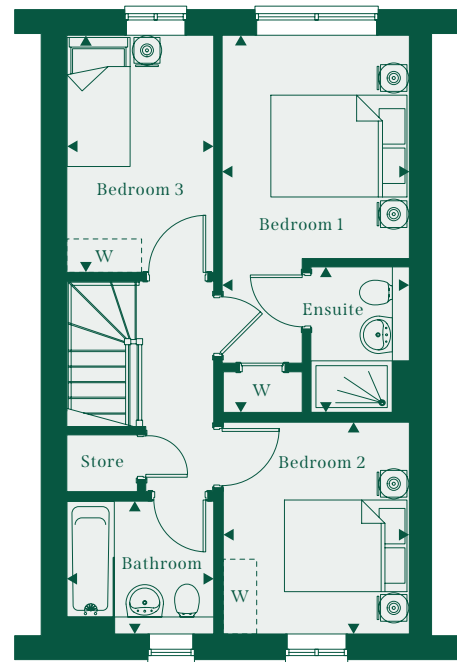

FIRST FLOOR



CGI indicative only

Living Room	5.03m X 4.37m	16'6" X 14'4"
Kitchen/Dining Room	2.73m X 4.29m	8'11" X 14'1"
Bedroom 1	2.75m X 4.82m	9'0" X 15'10"
En-Suite	1.45m X 2.14m	4'9" X 7'0"
Bedroom 2	2.73m X 3.11m	9'0" X 10'3"
Bedroom 3	2.15m X 3.48m	7'1" X 11'5"
Bathroom	2.15m X 1.95m	7'1" X 6'5"
TOTAL	89.88 sq m	967 sq ft

W = Built-in wardrobe for Bedroom 1

[W] = Position suggestions for freestanding wardrobes



FORESTERS

Plot 5

Three bedroom house

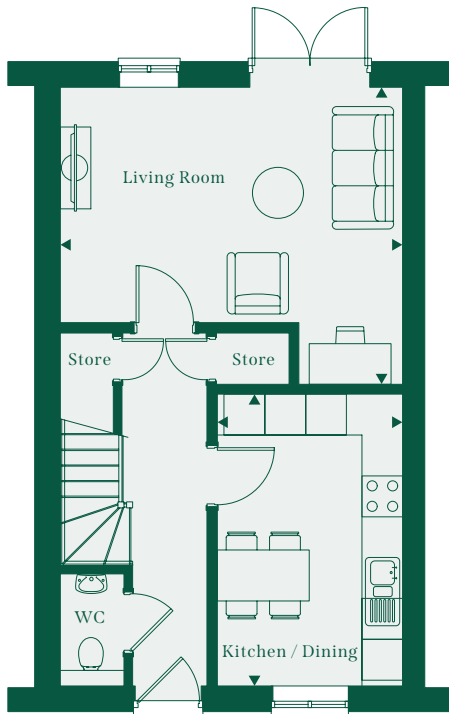

GROUND FLOOR

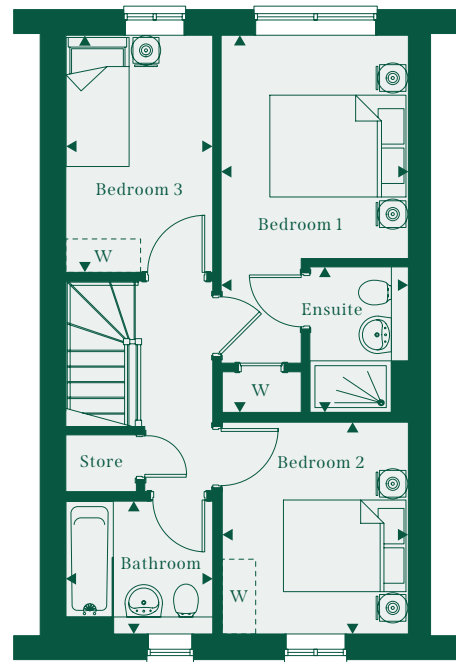

FIRST FLOOR



CGI indicative only

Living Room	5.03m X 4.37m	16'6" X 14'4"
Kitchen/Dining Room	2.73m X 4.29m	8'11" X 14'1"
Bedroom 1	2.75m X 4.82m	9'0" X 15'10"
En-Suite	1.45m X 2.14m	4'9" X 7'0"
Bedroom 2	2.73m X 3.11m	9'0" X 10'3"
Bedroom 3	2.15m X 3.48m	7'1" X 11'5"
Bathroom	2.15m X 1.95m	8'10" X 6'5"
TOTAL	89.88 sq m	967 sq ft

W = Built-in wardrobe for Bedroom 1

W = Position suggestions for freestanding wardrobes



FORESTERS

Plot 6

Three bedroom house

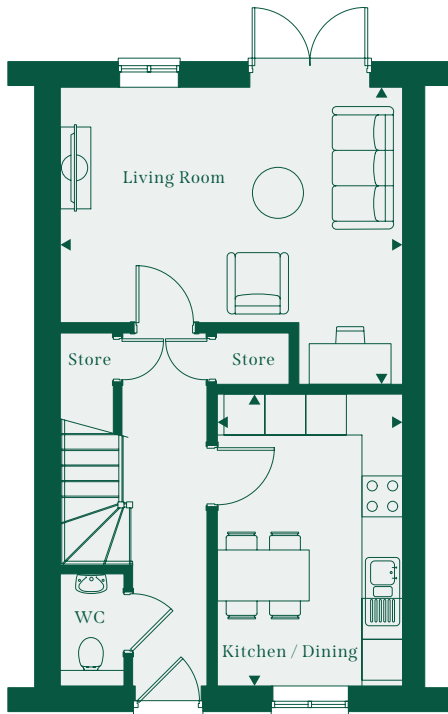

GROUND FLOOR

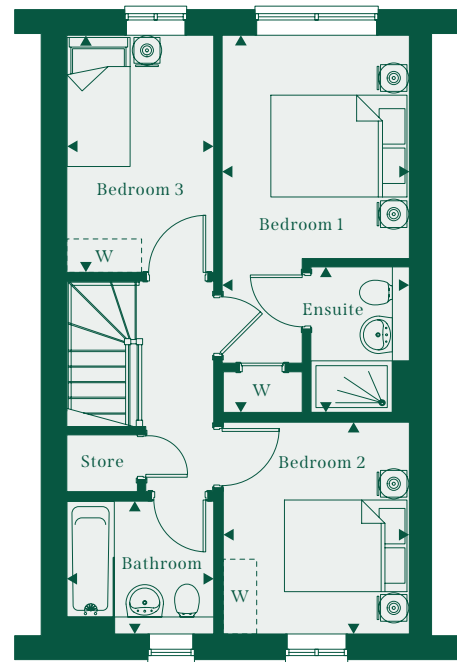

FIRST FLOOR



CGI Indicative only

Living Room	5.03m X 4.37m	16'6" X 14'4"
Kitchen/Dining Room	2.73m X 4.29m	8'11" X 14'1"
Bedroom 1	2.75m X 4.82m	9'0" X 15'10"
En-Suite	1.45m X 2.14m	4'9" X 7'0"
Bedroom 2	2.73m X 3.11m	9'0" X 10'3"
Bedroom 3	2.15m X 3.48m	7'1" X 11'5"
Bathroom	2.15m X 1.95m	8'10" X 6'5"
TOTAL	89.88 sq m	967 sq ft

W = Built-in wardrobe for Bedroom 1

W = Position suggestions for freestanding wardrobes



FORESTERS

Plot 7

Three bedroom house

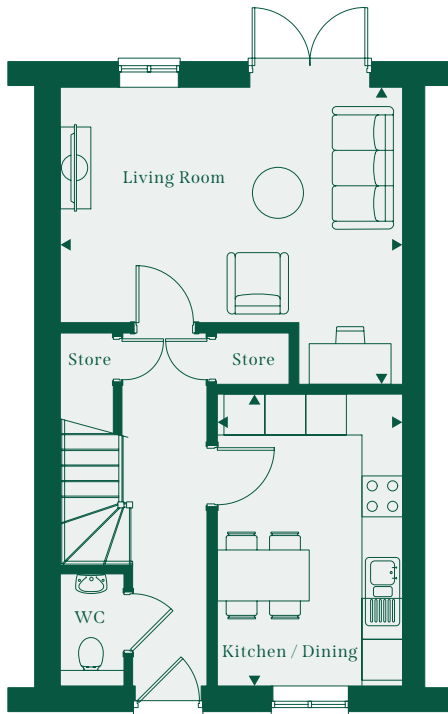

GROUND FLOOR

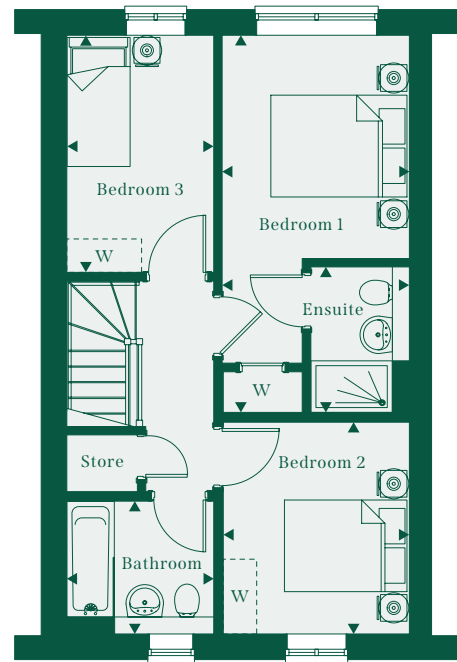

FIRST FLOOR



CGI indicative only

Living Room	5.03m X 4.37m	16'6" X 14'4"
Kitchen/Dining Room	2.73m X 4.29m	8'11" X 14'1"
Bedroom 1	2.75m X 4.82m	9'0" X 15'10"
En-Suite	1.45m X 2.14m	4'9" X 7'0"
Bedroom 2	2.73m X 3.11m	9'0" X 10'3"
Bedroom 3	2.15m X 3.48m	7'1" X 11'5"
Bathroom	2.15m X 1.95m	7'1" X 6'5"
TOTAL	89.88 sq m	967 sq ft

W = Built-in wardrobe for Bedroom 1

W = Position suggestions for freestanding wardrobes



FORESTERS